

## **Digital Diagnostics, Inc**

NorthEast Address:

2601 Belmar Blvd

Wall, NJ 07719

732.280.6000



**DD IMAGING, INC.**

REMOTE CARDIAC DIAGNOSTICS SERVICES

## Telesense Listener GUI Guide

Open (double click) the TSListenerGUI icon on the desktop.



The display below should appear, if it doesn't, select the Telesense listener icon in the toolbar at the bottom of the screen.



Next step is to open the listener GUI, to do this – **Right click** anywhere on the TSListener and select **“Listener GUI”**



Once the Listener GUI has opened, select **“Connect”** to see active Telesense devices. Make sure **“Show Active Devices”** box is checked.

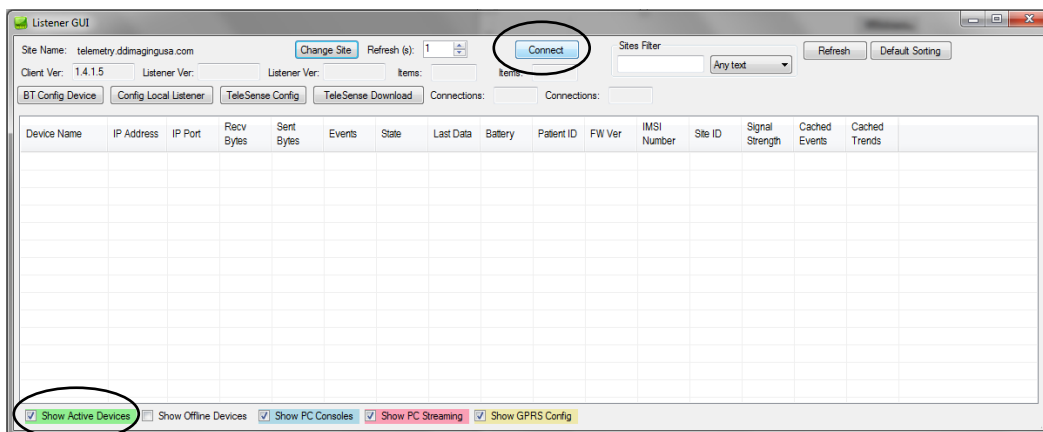

After connecting – any active, WiFi connected devices will be shown in **GREEN**

Device Name	IP Address	IP Port	Recv Bytes	Sent Bytes	Events	State	Last Data	Battery	Patient ID	FW Ver	IMSI Number	Site ID	Signal Strength	Cached Events	Cached Trends
TS11544	72.45.48.57	82433	10,762	391	0	RCM Idle	10	100	000075...	2.0.4.0	HS_Doc	H.S. Middletown		0	0

\*Device list is HIPPA compliant as no patient names are shown, only site ID, device name e.t.c.

From the Listner GUI, **Device Name** (a.k.a. Monitor number – taped to the back of each monitor) and **Site ID** should be noted. This enables you to see which monitors are current online and streaming.

Also important to take notice of is the **“Battery”**, circled above, this column indicates battery percentage of the monitor.

If no device is shown – either the battery has died, the wifi isn’t connected or there is an equipment malfunction – proceed to call DDI at 732–280–6000 to troubleshoot the issue.

I acknowledge that I have read through and understand the Telesense Listener GUI Guide

Name: \_\_\_\_\_ Signed: \_\_\_\_\_

Date: \_\_\_\_\_